PAVING NOTES

1. 2" COLD PLANE PAVEMENT REMOVAL WITHIN DASHED BOUNDARY.
2. COORDINATE INSPECTION WITH CITY AND ENGINEER AFTER MILLING TO CONFIRM NO ADDITIONAL PAVEMENT REPLACEMENT IS NECESSARY.
3. OVERLAY COLD PLANE SURFACES WITH 2" DEPTH LEVEL 2, ½" DENSE ACP LEVELING COURSE.
4. INSTALL TACK COAT TO CLEAN COLD PLANE SURFACE PRIOR TO PAVEMENT INSTALLATION PER ODOT STANDARDS. TACK COAT SHALL BE AN INCIDENTAL ITEM TO ASPHALT INSTALLATION.

PAVING LEGEND

EDGE OF OVERLAY. SEE PAVING NOTES FOR ADDITIONAL DIRECTION.

AREA DESIGNATED FOR PAVEMENT REPLACEMENT. COORDINATE LOCATIONS WITH THE CITY OR ENGINEER IN THE FIELD PRIOR TO SAW-CUTTING.

MANHOLE TO BE PROTECTED AND ADJUSTED AS NECESSARY. INSTALL ROUND CONCRETE COLLAR PER ODOT DETAIL RD360 AS NECESSARY.

VALVE TO BE PROTECTED AND ADJUSTED AS NECESSARY. INSTALL ROUND COLLAR AS NECESSARY PER LOCAL WATER DISTRICT STANDARDS AND ODOT STANDARD DETAIL RD258.

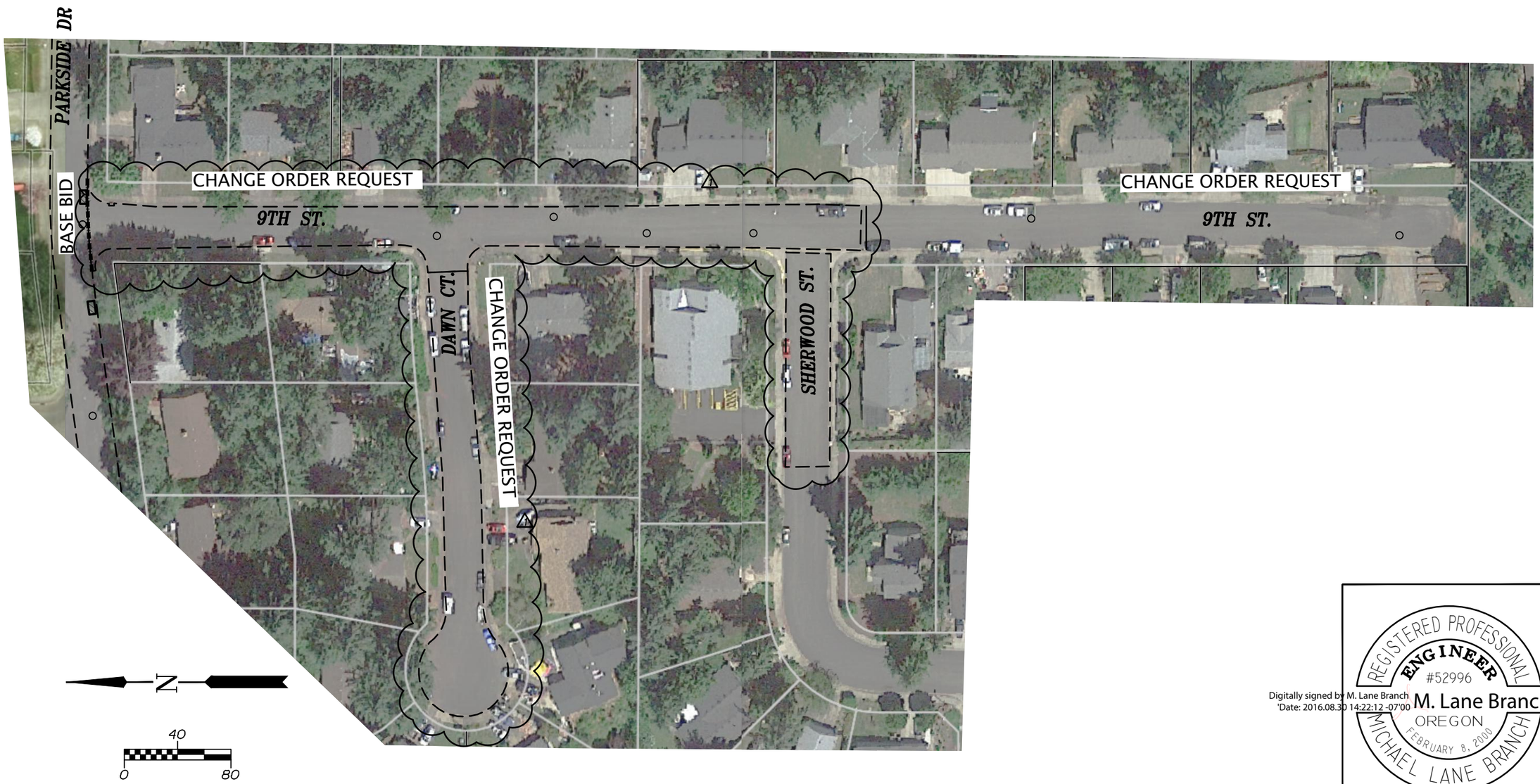

Digitally signed by M. Lane Branch
Date: 2016.08.30 14:22:12 -07'00'

REGISTERED PROFESSIONAL ENGINEER #52996 M. Lane Branch OREGON FEBRUARY 8, 2000 MICHAEL LANE BRANCH

EXPIRES: DECEMBER 31, 2017

Branch ENGINEERING INC
Since 1977
civil • transportation
structural • geotechnical
SURVEYING
310 5th Street
Springfield, OR 97477
p: 541.746.0637
www.BranchEngineering.com
Springfield OR | Salem OR

VENETA 2016 PAVEMENT PRESERVATION IMPROVEMENT PLAN

VENETA, OREGON

revisions:
1 6/24/16 CHANGE ORDER REQUEST #1

date:	MAY 24, 2016
drawn by:	ARS
designer:	MLB
project no:	16-006A

9TH STREET AND DAWN CT. PAVING PLAN

sheet: 6

Z:\2016\16-006a Veneta Pavement Preservation Plan\drawings\Branch\16-006a Pavement Pres.dwg 6/24/2016 2:10 PM MARISSA

copyright © 2015 Branch Engineering, Inc.