Developable Lands (Residential Commercial zone)

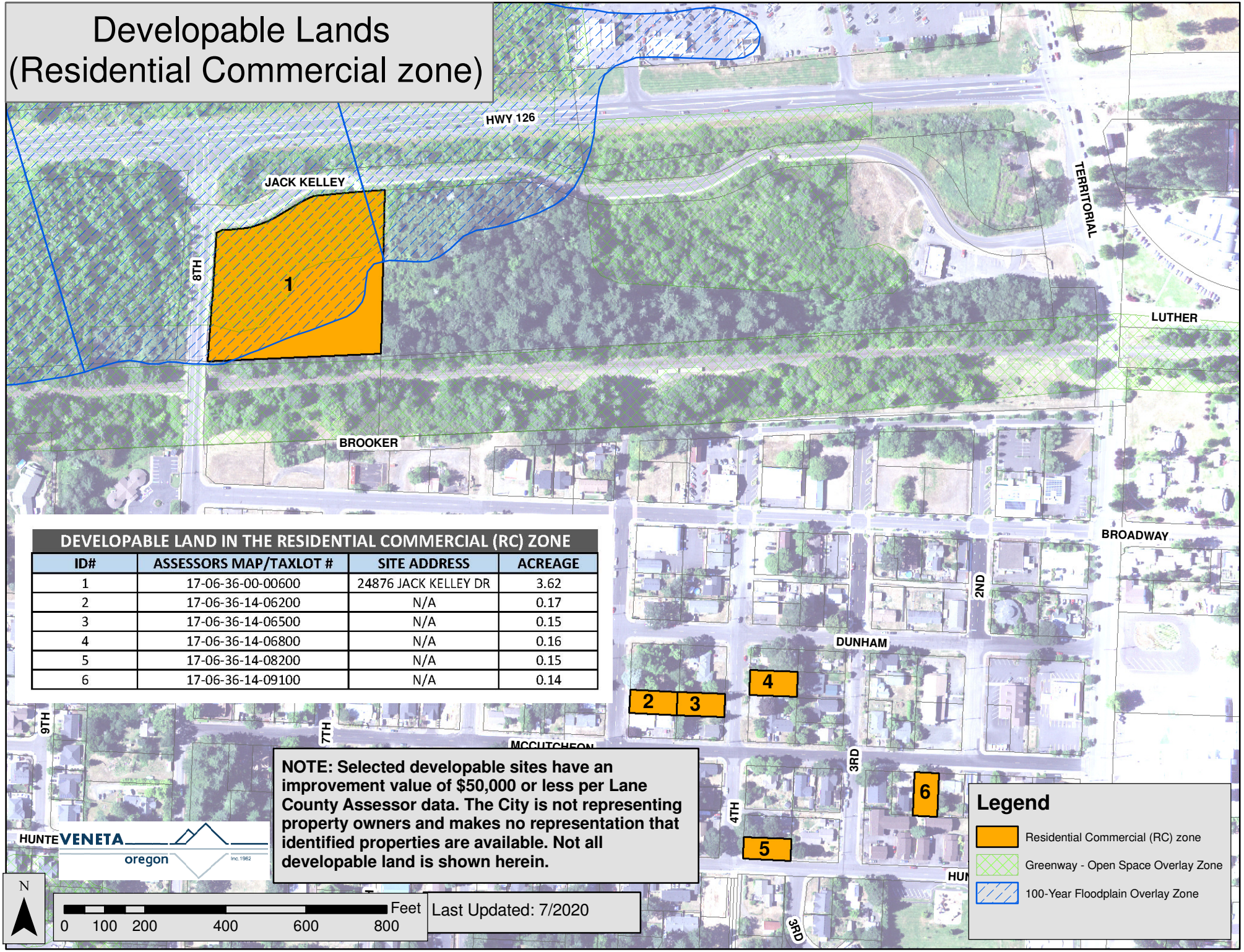

DEVELOPABLE LAND IN THE RESIDENTIAL COMMERCIAL (RC) ZONE

ID#	ASSESSORS MAP/TAXLOT #	SITE ADDRESS	ACREAGE
1	17-06-36-00-00600	24876 JACK KELLEY DR	3.62
2	17-06-36-14-06200	N/A	0.17
3	17-06-36-14-06500	N/A	0.15
4	17-06-36-14-06800	N/A	0.16
5	17-06-36-14-08200	N/A	0.15
6	17-06-36-14-09100	N/A	0.14

NOTE: Selected developable sites have an improvement value of $50,000 or less per Lane County Assessor data. The City is not representing property owners and makes no representation that identified properties are available. Not all developable land is shown herein.

Last Updated: 7/2020